

This survey does not lie in the 100 year flood plain, FEMA Flood Insurance Rate Map, Community Panel No. 240210A150, effective September 18, 2007, Flood Zone X.

**SURVEYOR'S CERTIFICATION**

I hereby certify that I am a duly licensed professional land surveyor in the State of Maryland, License No. 20033, expiration date January 15, 2020. I have made a thorough and personal knowledge and belief that the plat shown herein is correct, that it is a true and accurate representation of the land shown, and that I have not been convicted of a crime involving dishonesty or fraud in the practice of my profession. This boundary survey was personally prepared by me or that I was in responsible charge over its preparation and that I am a duly licensed professional land surveyor in the State of Maryland, License No. 20033, expiration date January 15, 2020. I hereby certify that these documents were prepared or approved by me, and that I am a duly licensed professional land surveyor in the State of Maryland, License No. 20033, expiration date January 15, 2020.



NE  
Adrienne S. Stevens & Michael C. Owsen  
Deed Book 10281, Page 402  
1st & 2nd Subdivisions  
38, Page 178

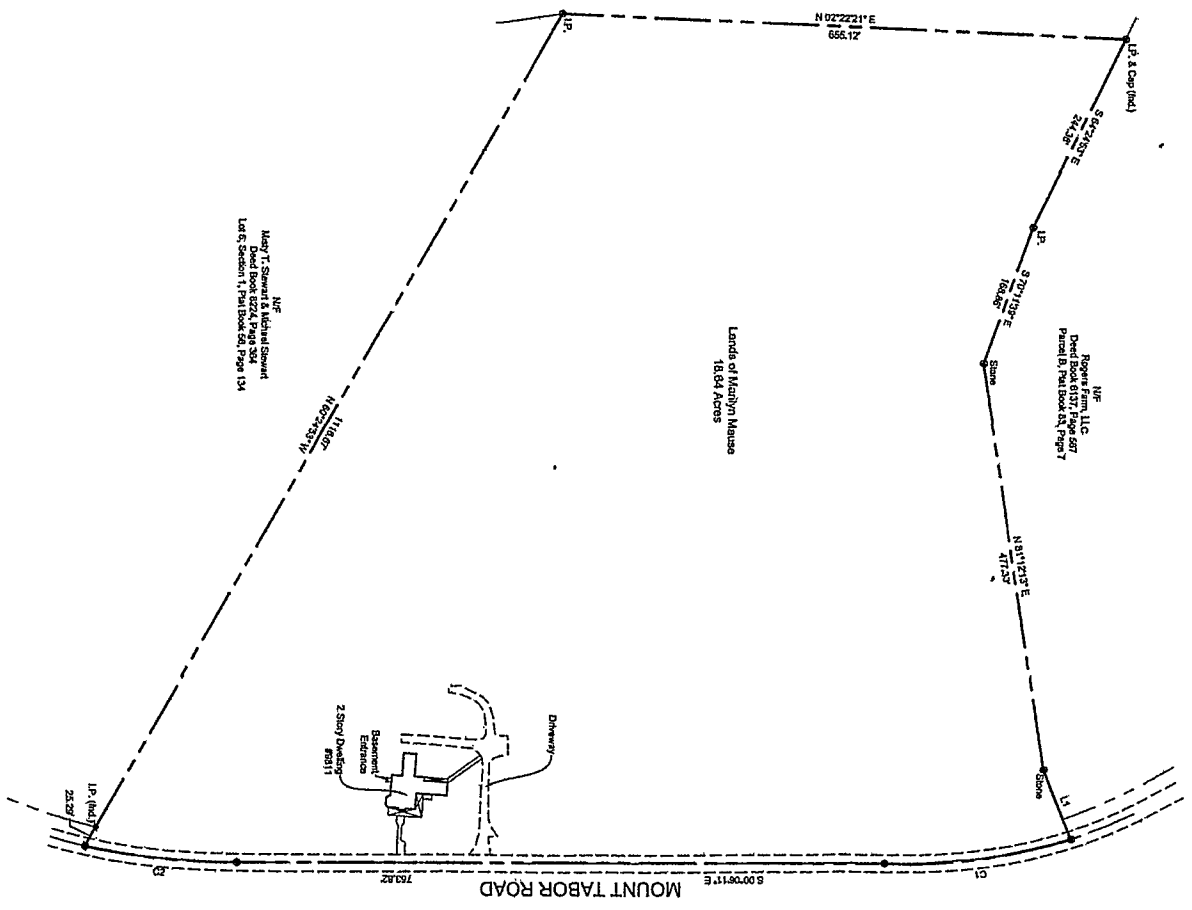

NE  
Mary T. Stewart & Michael Stewart  
Deed Book 8224, Page 304  
Lot 6, Section 1, Part Book 60, Page 134

NE  
Lands of Marilyn Mause  
18.64 Acres

NE  
Rogue Farm, LLC  
Deed Book 10104, Page 597  
Parcel B, Part Book 60, Page 134

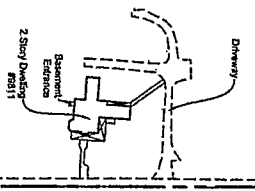

Value	\$4,114	Sheet	18
DRAWING NUMBER	01 OF 01	DATE	7.1.19
DATE	7.1.19	DATE	
SCALE	1" = 100'		

**FREDERICK SEIBERT & ASSOCIATES, INC.** 2019  
 CIVIL ENGINEERS SURVEYORS LANDSCAPE ARCHITECTS LAND PLANNERS  
 128 SOUTH POTOMAC STREET, HAGERSTOWN, MARYLAND 21740  
 20 WEST BALTIMORE STREET, GREENCASTLE, PENNSYLVANIA 17225  
 (410) 391-1111  
 (717) 779-1111  
 (717) 779-1111

**Boundary Survey**  
 for  
**The Estate of Marilyn L. Mause**  
 situated at 8911 Mount Tabor Road  
 Myersville  
 FREDERICK COUNTY, MARYLAND